Day 62

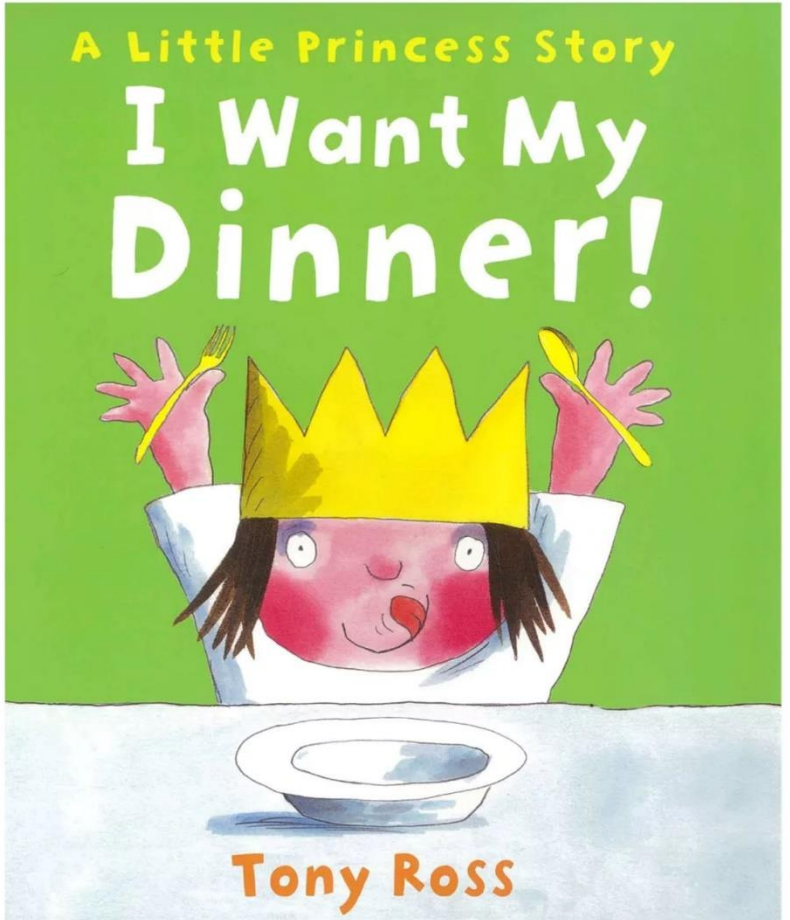

A Little Princess Story

I Want My Dinner!

Tony Ross

Andersen Press

小公主以前是个不讲礼貌的熊孩子，慢慢的学会了说“Please”。

今天，小公主还教训起了不讲礼貌的小怪兽。小朋友，我们一定要讲礼貌哦~

I Want My Dinner!

"I WANT MY DINNER!"

"Say PLEASE," said the Queen.

"I want my dinner . . . please."

"Mmmmm, lovely."

"I want my potty."

"Say PLEASE," said the General.

"I want my potty, PLEASE."

"Mmmmm, lovely."

"I want my Teddy . . .

. . . PLEASE," said the Little Princess.

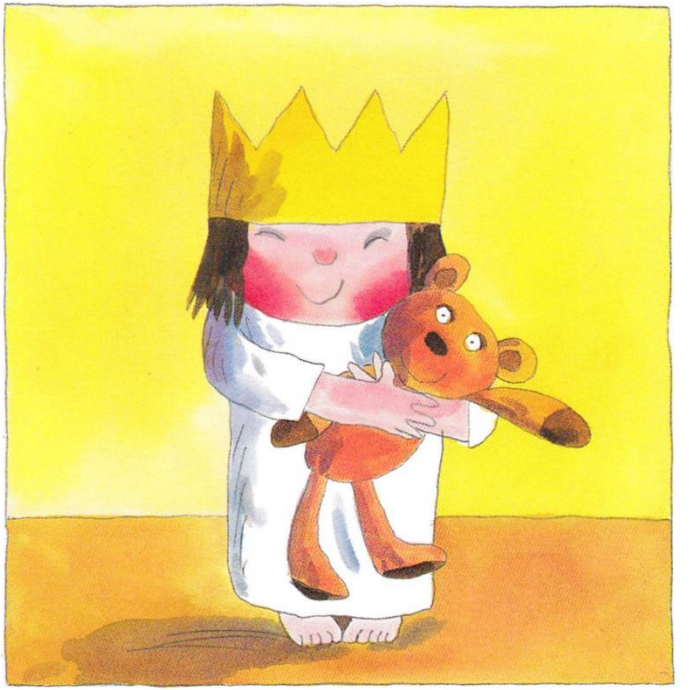

"Mmmmm."

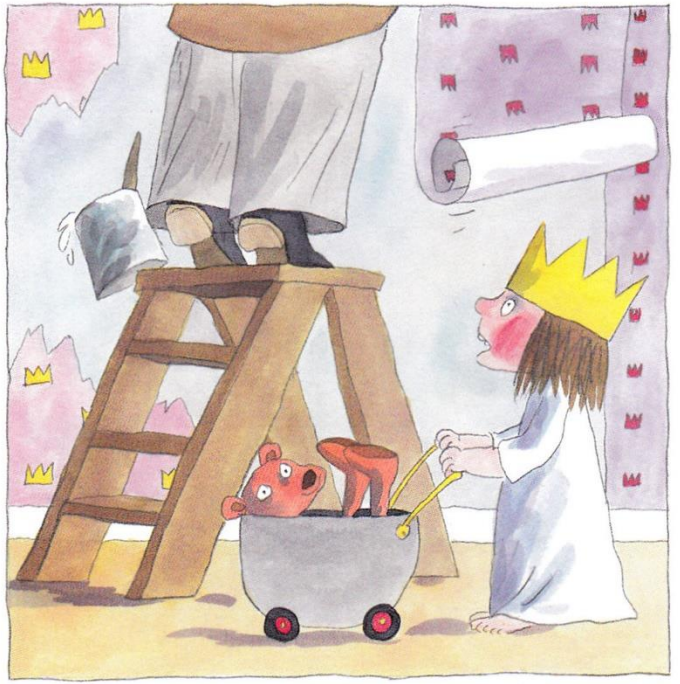

"We want to go for a walk . . . PLEASE."

"Mmmmm."

"Mmmmm . . . that looks good."

"HEY!" said the Beastie.

"That's MY dinner."

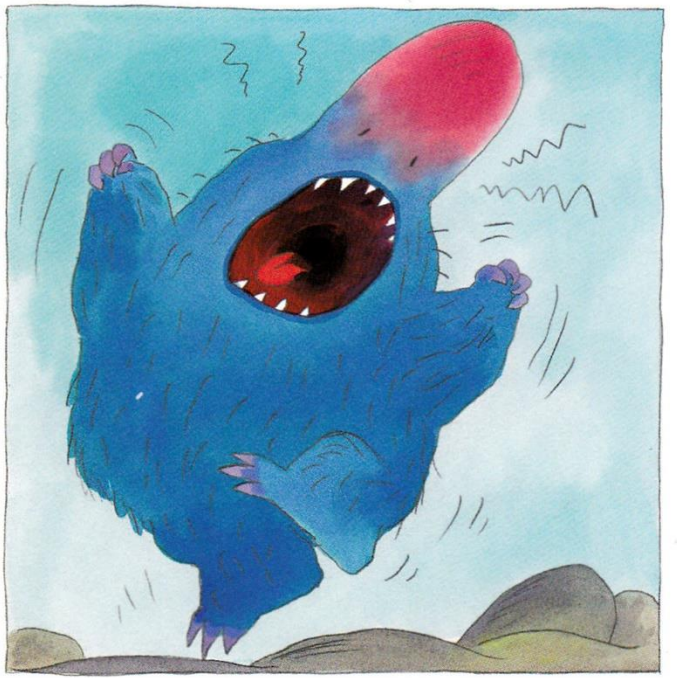

"I want my dinner!"

"Say PLEASE," said the Little Princess.

"I want my dinner, PLEASE."

"Mmmmm."

"HEY!" said the Little Princess.

"Say THANK YOU."

"I WANT MY DINNER!"
“我要吃晚饭！！”
"Say PLEASE." said the Queen.
“要说请哦。”王后说。
"I want my dinner...please."
“请...把饭给我。”
"Mmmmm, lovely."
“嗯，真棒。”
"I want my potty."
“我要马桶。”
"Say PLEASE," said the General.
“要说请 哦。”将军说道。
"I want my potty,PLEASE."
“请把马桶给我。”
"Mmmmm, lovely."
“嗯，真棒。”
"I want my Teddy...PLEASE," said the Little Princess。
“我要泰迪熊...
请帮我拿一下。”小公主说。

"Mmmmm."
“嗯。”
"We want to go for a walk...PLEASE."
“我们要去散步，麻烦你了。”
"Mmmmm."
“嗯。”
"Mmmmm...that looks good."
“嗯...那看起来不错呀。”
"HEY!" said the Beastie.
"嘿。" 小怪兽喊道。
"That's my dinner."
“那是我的晚饭。”
"I want my dinner！"
“我要我的晚饭。”
"Say PLEASE," said the Little Princess.
“说请，" 小公主说。
"I want my dinner, PLEASE."
“请把我的晚饭给我。”
"Mmmmm."
“嗯。”
"HEY!" said the Little Princess.
"嘿！"小公主说。
"Say THANK YOU."
"要说谢谢。"